

# SPOT A STROKE

LEARN THE WARNING SIGNS AND ACT FAST



**B**

**E**

**F**

**A**

**S**

**T**

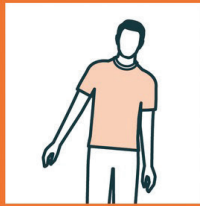
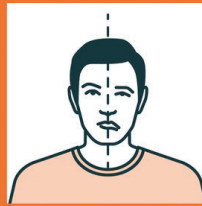
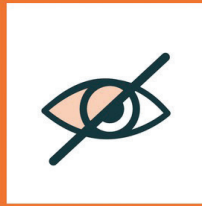

## BALANCE

LOSS OF BALANCE,  
HEADACHE  
OR DIZZINESS

## EYES

BLURRED VISION

## FACE

ONE SIDE OF THE  
FACE IS DROOPING

## ARMS

ARM OR LEG  
WEAKNESS

## SPEECH

SPEECH DIFFICULTY

## TIME

TIME TO CALL  
FOR AMBULANCE  
IMMEDIATELY



**CALL 911 IMMEDIATELY**

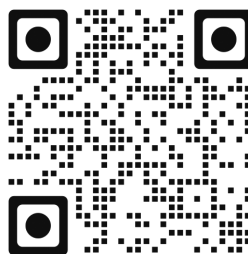

Scan here to learn more about stroke.

Sponsored by Massachusetts DPH in partnership with:

